

Department of Engineering
Tim Bryan, P.E., County Engineer

3137 South Liberty Street, Canton, MS 39046
Office (601) 790-2525 FAX (601) 859-3430

MEMORANDUM

January 25, 2021

To: Sheila Jones, Supervisor, District I
Trey Baxter, Supervisor, District II
Gerald Steen, Supervisor, District III
Karl Banks, Supervisor, District IV
Paul Griffin, Supervisor, District V

From: Tim Bryan, P.E., PTOE
County Engineer

Re: Madison County Wastewater Authority Utility Permit
Project Information: County Road Name, Church Road

The Engineering Department recommends approval of permit application for Madison County Wastewater Authority to install a flow meter in concrete vault to be installed on existing sewage force main. Details and orientation proposed as on attached plan sheets.

SHEILA JONES
District One

TREY BAXTER
District Two

GERALD STEEN
District Three

KARL BANKS
District Four

PAUL GRIFFIN
District Five

Revised: 2/14/2019



PERMIT APPLICATION FOR THE CONSTRUCTION OR ADJUSTMENT OF A UTILITY WITHIN COUNTY ROAD RIGHT-OF-WAY

Utility Information: Utility Name: Madison County Wastewater Authority

Address: 301 Distribution Drive City/State/Zip: Madison, MS 39110

Contact Person: William Sanford, WGK Engineers Contact's Phone: 601-740-1592

Project Information: County Road Name: Church Road

(If located within more than one road right-of-way, use Appendix 1 for additional descriptions)

Beginning Location: 220' East from Old Jackson Rd Ending Location: N/A

Length of Project: N/A Section: 15 Township: 8N Range: 2E

Description of Work: Flow meter in concrete vault to be installed on existing sewage force main. Details and orientation proposed as on attached plan sheets. (Site B6)

Check Box if Appendix 1 is to be included as a part of this Application

Whereas the above stated Utility makes application to the **Madison County Board of Supervisors** for a Construction Permit. Attached hereto are drawings and plans for the construction of the above facilities located within Madison County owned public rights-of-way. Once stamped by the Madison County Engineering Department, these plans shall not be changed or altered without written approval of the County Engineer, or his representative. A copy of the approved permit and plans shall be on-site at all times during construction.

The Applicant Utility shall comply with all policies, procedures and construction practices as outlined in *A Policy for The Accommodation of Utility Facilities within the Right-of-Way of all Public County Roads* (hereinafter referred to as the "Policy"), as adopted on November 1, 2005, by the **Madison County Board of Supervisors**, and which is hereby made a part of this Application Agreement.

If facilities are to be located within the Rights-of-Way of the County-Federal or State Aid System, Applicant Utility also agrees to comply with applicable provisions of *S.O.P. No. SA II-2-8, Accommodation of Utilities on Rights-of-Way*, issued by the State Aid Engineer and dated July 1, 2005.

The Applicant Utility understands and agrees that, except as herein granted, no right, title, claim, or easement to said road right-of-way is granted by the issuance of this permit. If this Utility is listed in the general provisions of the Policy, it will be adjusted to comply with same without cost to the County, unless the variance from the Policy has been approved by the granting of the Permit pursuant to this Application.

The Applicant Utility further understands that the Utility's engineering, plant, or other personnel will be responsible for the staking and construction supervision of the work set out above and as shown on the attached plans. If work impacts traffic in any way, the appropriate traffic control shall be installed per the *Manual of Uniform Traffic Control Devices*, Latest Edition.

The Applicant Utility understands that the County Engineer, or his representative, may issue a Stop Work Order at any time if it is deemed that site conditions are not suitable for construction or if any of the requirements of this permit are not being met.

Many County Roads have variable Rights-of-Way and/or no Right-of-Way at all and are maintained under a Prescriptive Easement. It is the sole responsibility of the Applicant Utility to verify the existence and limits of public rights-of-way. If none exists, it is the

responsibility of the Applicant Utility to acquire an easement for their Facilities from the applicable property owner(s). Madison County in no way verifies the limits of Right-of-Way as shown on the permit application.

The Applicant Utility shall be responsible for all future maintenance and repair of the facilities installed under this permit. The Applicant Utility shall make future adjustments to, or relocate, the facilities located within road or highway right-of-way when required for road or highway widening or other road or highway construction at no cost to Madison County. The Applicant Utility shall relocate said utilities within sixty (60) days of notification by County by registered mail, return receipt requested, unless otherwise designated by the County Engineer. Further, any maintenance, repair, or construction shall be done in such a manner as to occasion no unreasonable interference with the normal flow and safety to traffic and at the expense of the utility company. When reasonable care has been taken to locate said utility facilities within the right-of-way, the Applicant Utility understands that any damages caused by routine maintenance and construction by County forces shall be borne by the Applicant Utility.

The Applicant Utility further agrees to indemnify and hold Madison County harmless for any and all claims, accidents, damages, liabilities and expenses occasioned wholly, or in part, by any act or omission of applicant, its agents or employees. In case County shall, without fault on its own part, be made a party to any litigation commenced by or against applicant, then applicant shall protect and hold County harmless, and shall pay all costs, expenses and reasonable attorney's fees incurred or paid by County in connection with said litigation.

All underground facilities shall be installed at a depth equal to or greater than 48" below the lowest adjacent grade.

All pipes carrying liquid shall be encased under County maintained roads.

WITNESS the signature of the Applicant this the 22nd day of JANUARY, 2021.

By: [Signature]
(Applicant Signature)

Title: BOARD PRESIDENT
MADISON CO. WASTEWATER AUTHORITY

Note: Applicant must be an employee of the Utility named in this application. The Madison County Board of Supervisors will not recognize a Contractor, Subcontractor, Agent, or Consulting Engineer as the Applicant. Utility Company shall be fully responsible for all work performed under this application.

I, or my authorized representative, have reviewed this application and determined that the drawing, sketches, and plans submitted by the Applicant meet the requirements of A Policy for The Accommodation of Utility Facilities within the Right-of-Way of all Public County Roads.

By: [Signature]
Tim Bryan, P.E.
County Engineer

AGREED TO AND APPROVED BY:

Madison County Board President

Date: _____

ENTERED INTO THE MINUTES OF THE BOARD OF SUPERVISORS OF MADISON COUNTY, MISSISSIPPI ON THIS

____ DAY OF _____, 20____.



ENGINEERS & SURVEYORS

DATE: 09/2020
DRAWN BY: WS

MADISON COUNTY
WASTEWATER AUTHORITY
METERING STATION INSTALLATIONS

WGK# - 2020-189-00

N/A

SCALE:

MCWA/DWG

V-3

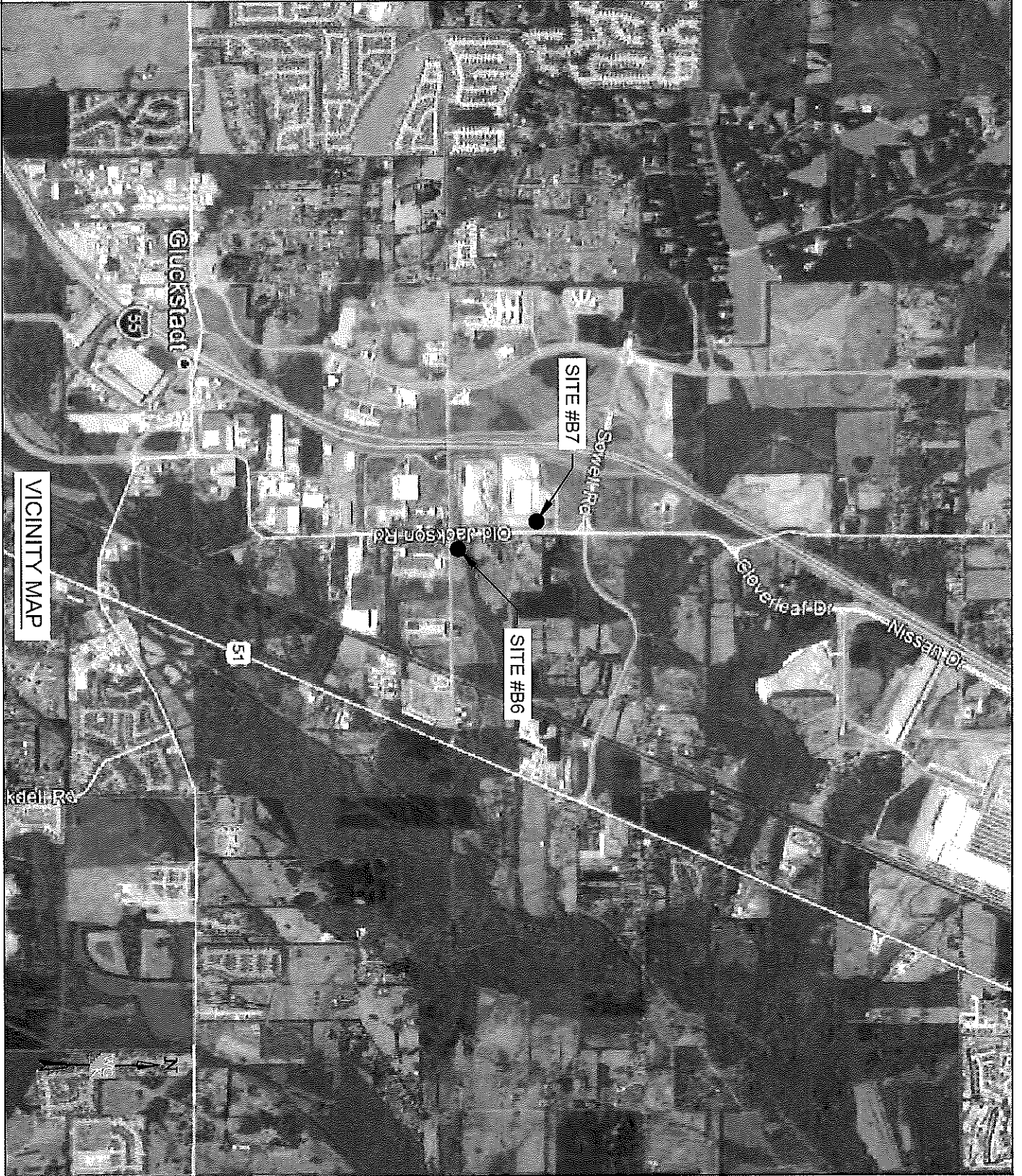

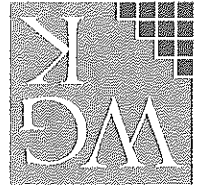

ENGINEERS & SURVEYORS

DATE 09/2020
DRAWN BY WS

SCALE: 1" = 20'
MCWA/DWG

W/GK# - 2020-189-00

M-5

MADISON COUNTY
WASTEWATER AUTHORITY
METERING STATION INSTALLATIONS

NOTE:
CONTRACTOR SHALL INSTALL SERVICE WIRE AND METER BASE AS
REQUIRED BY ELECTRIC SERVICE COMPANY TO PROVIDE 120 VAC
POWER TO MAG METER. CONTRACTOR IS RESPONSIBLE FOR
COORDINATING WITH ELECTRIC SERVICE COMPANY.

METER SITE # B6 - CHURCH / OLD JACKSON FORCE MAIN

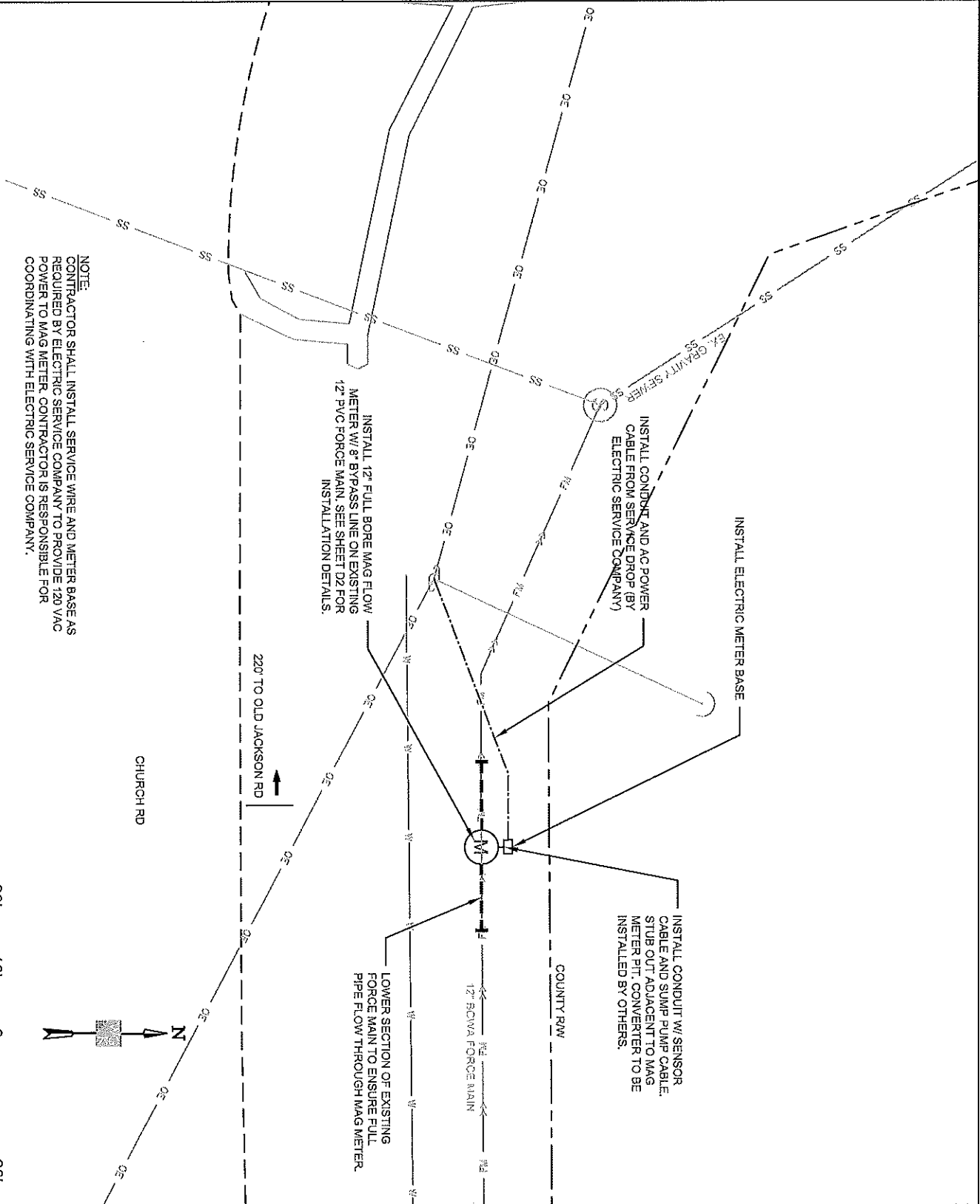

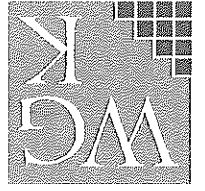

ENGINEERS & SURVEYORS

DATE 02/2020
DRAWN BY WS

SCALE: N/A
M/WGK# - 2020-189-00
MCWA/DWG

MADISON COUNTY
WASTEWATER AUTHORITY
METERING STATION INSTALLATIONS
D-2

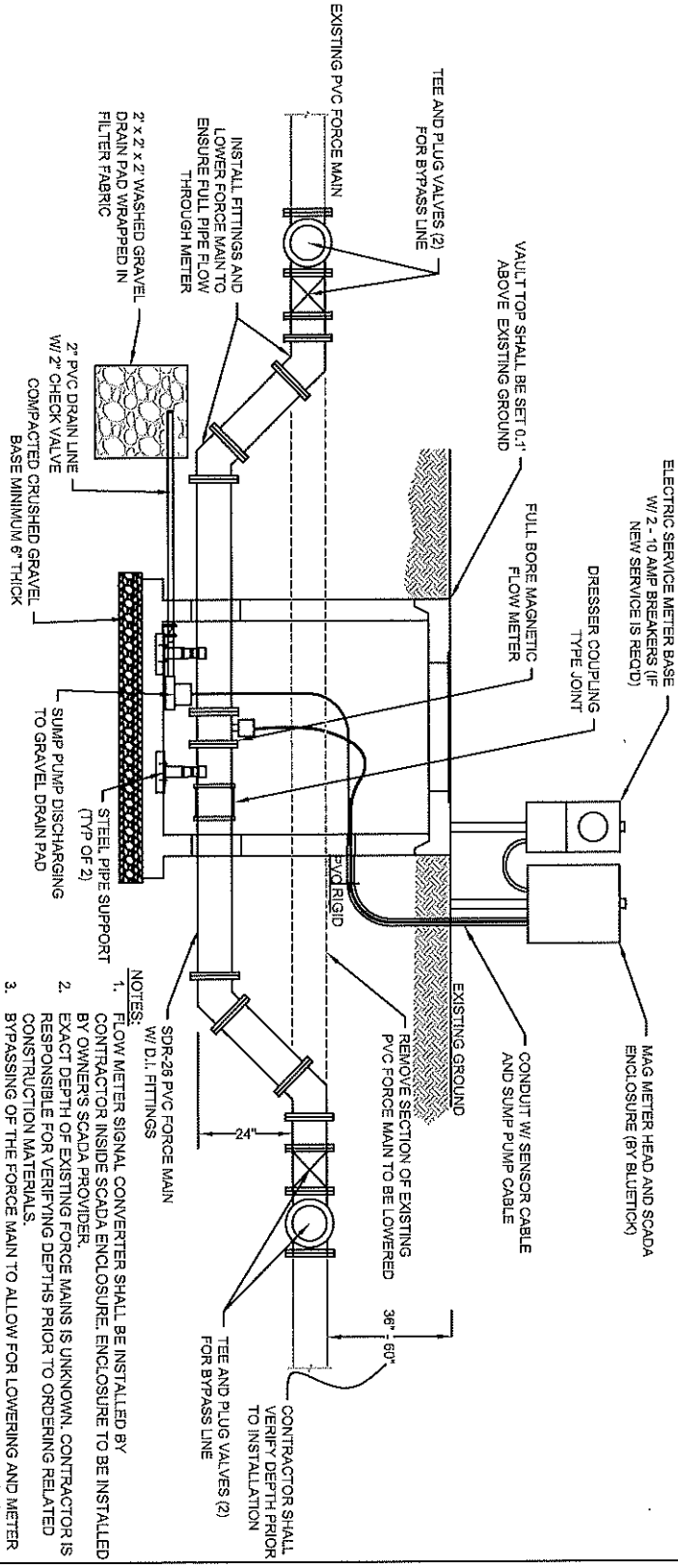
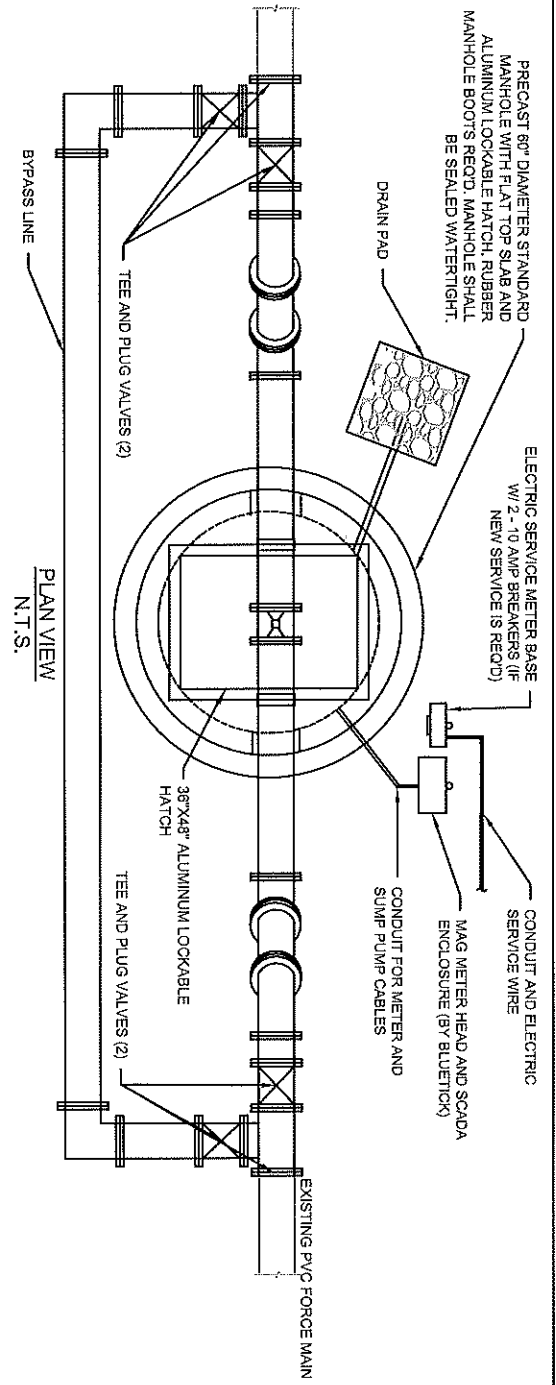

- NOTES:
1. FLOW METER SIGNAL CONVERTER SHALL BE INSTALLED BY CONTRACTOR INSIDE SCADA ENCLOSURE. ENCLOSURE TO BE INSTALLED BY OWNERS SCADA PROVIDER.
 2. EXACT DEPTH OF EXISTING FORCE MAINS IS UNKNOWN. CONTRACTOR IS RESPONSIBLE FOR VERIFYING DEPTHS PRIOR TO ORDERING RELATED CONSTRUCTION MATERIALS.
 3. BYPASSING OF THE FORCE MAIN TO ALLOW FOR LOWERING AND METER INSTALLATION SHALL BE THE RESPONSIBILITY OF THE CONTRACTOR.
 4. CONTRACTOR SHALL TAKE NECESSARY PRECAUTIONS TO PREVENT ANY EROSION OF DISTURBED AREAS DURING AND AFTER CONSTRUCTION.
 5. ALL DISTURBED AREAS SHALL BE SEEDED AND HAYED IMMEDIATELY FOLLOWING INSTALLATION.

FULL BORE MAG METER INSTALLATION DETAIL #1 (W/ FORCE MAIN LOWERING)